MASTER EAR TRAINING

Melody 3.3 – listen

Solutions

Major (Ionian) · two tones over chords · Degrees 1, 2, 7, 3, 5, 6

Blue numbers: scale degree. Grey: the chord that sounded with each pair. Any octave is correct.

D♭ major
KEY 1

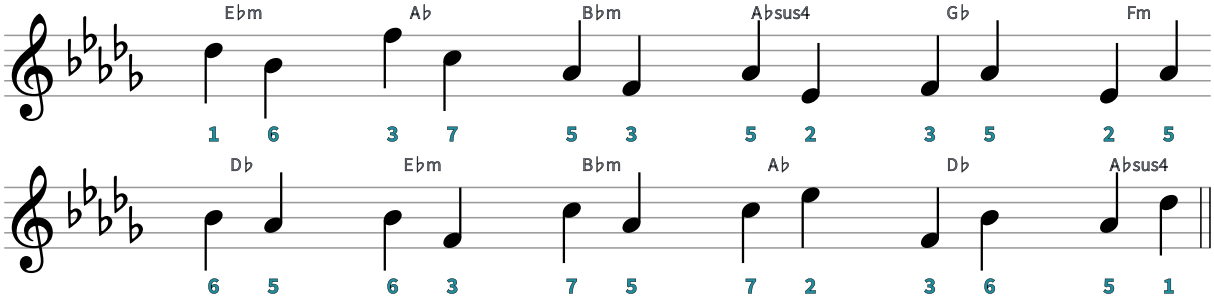

B♭ major
KEY 2

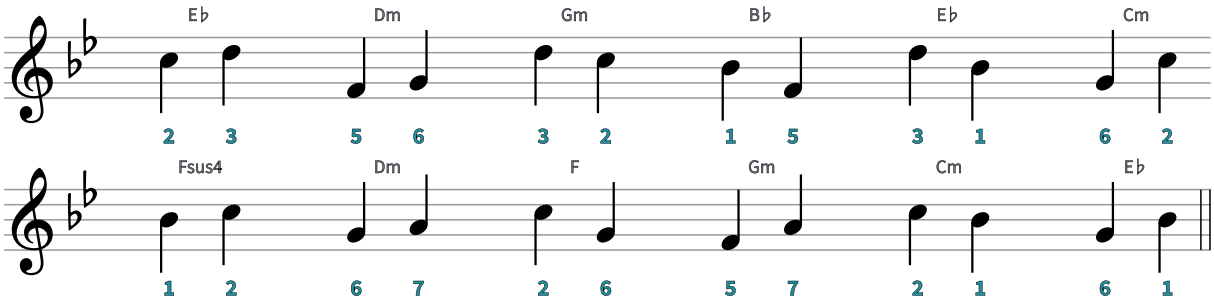

A♭ major
KEY 3

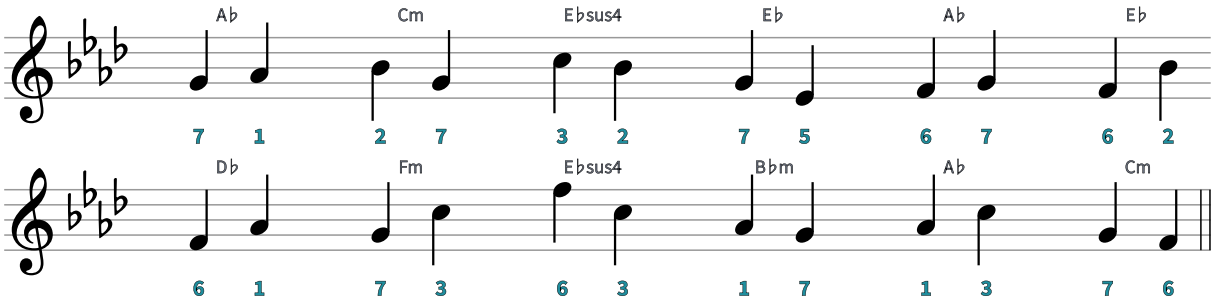

E major
KEY 4

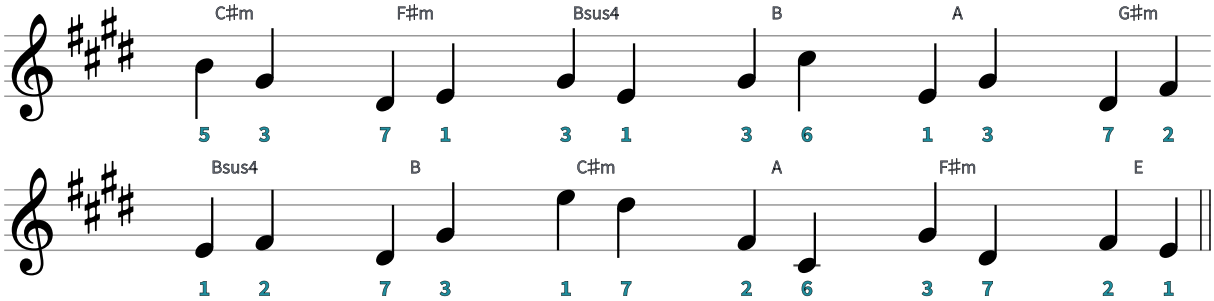

D major
KEY 5

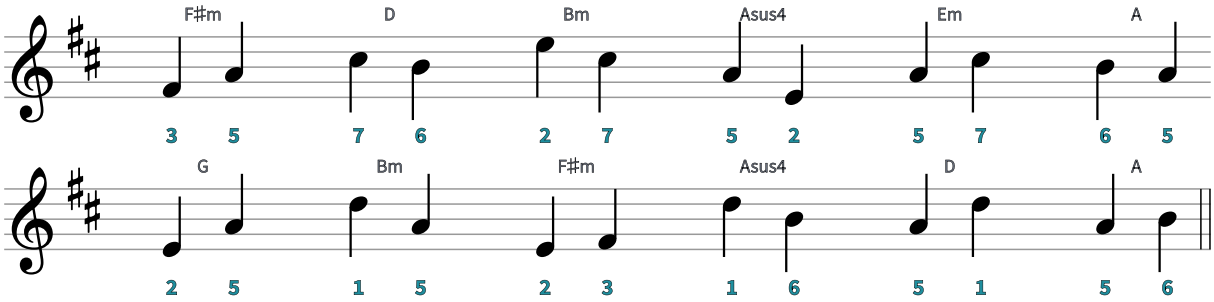

B major
KEY 6

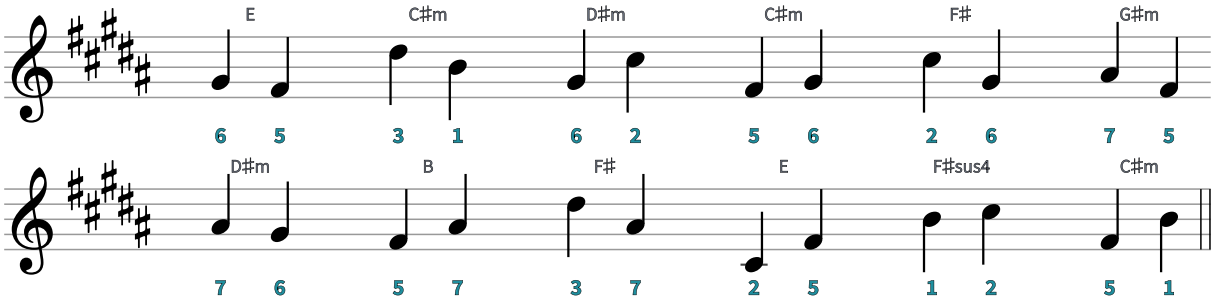

Melody 3.3 – listen

Solutions

Major (Ionian) · two tones over chords · Degrees 1, 2, 7, 3, 5, 6

F major
KEY 7

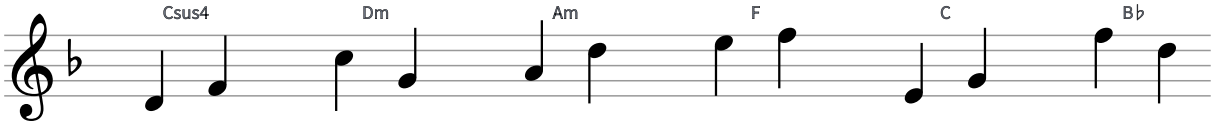

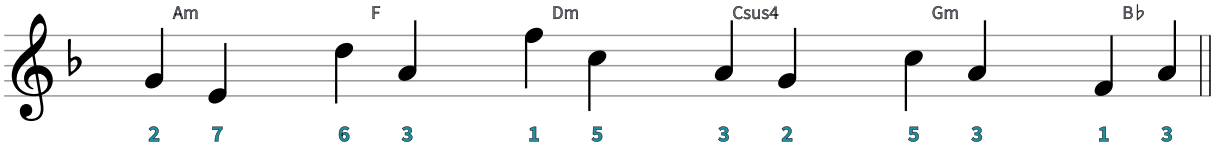

E♭ major
KEY 8

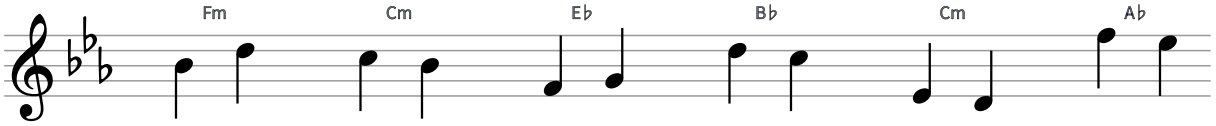

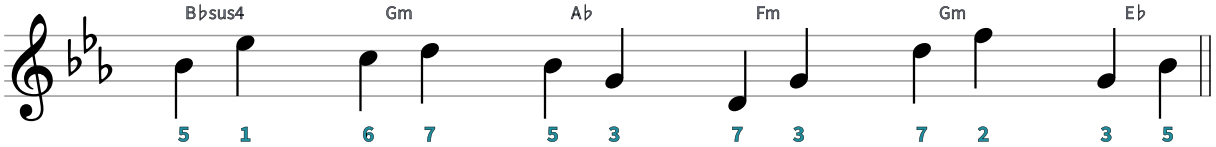

F♯ major
KEY 9

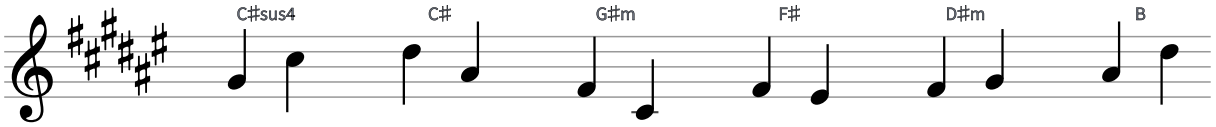

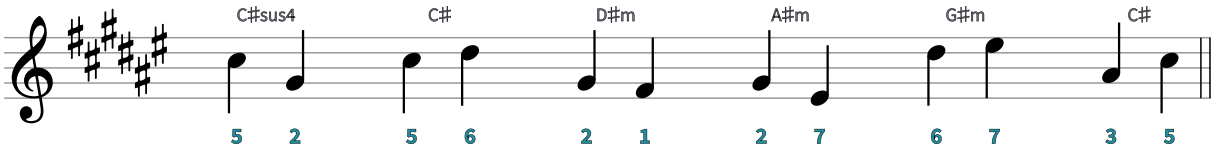

C major
KEY 10

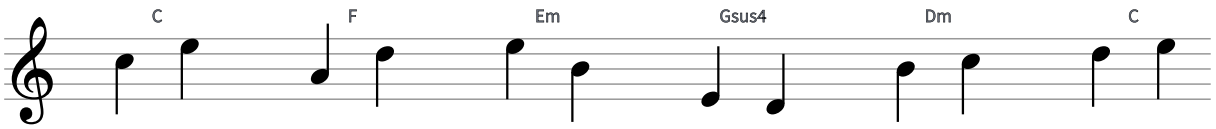

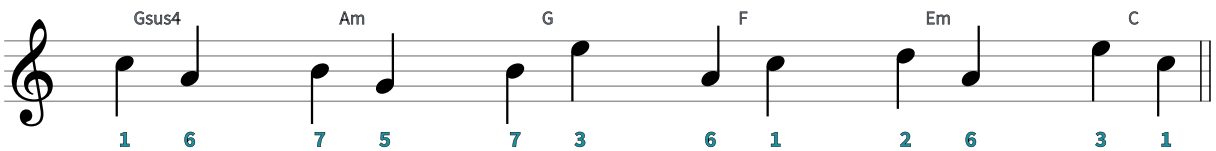

G major
KEY 11

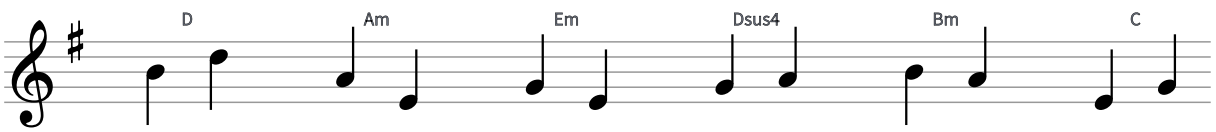

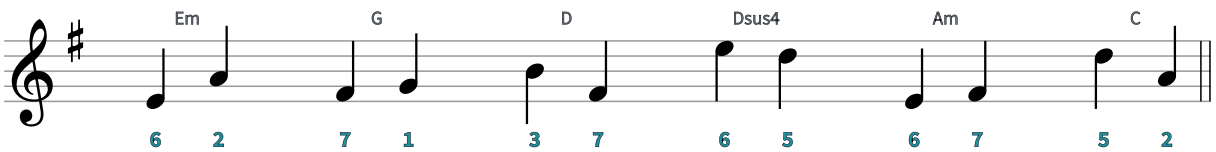

A major
KEY 12

